

Master
ADD-A-LEVEL

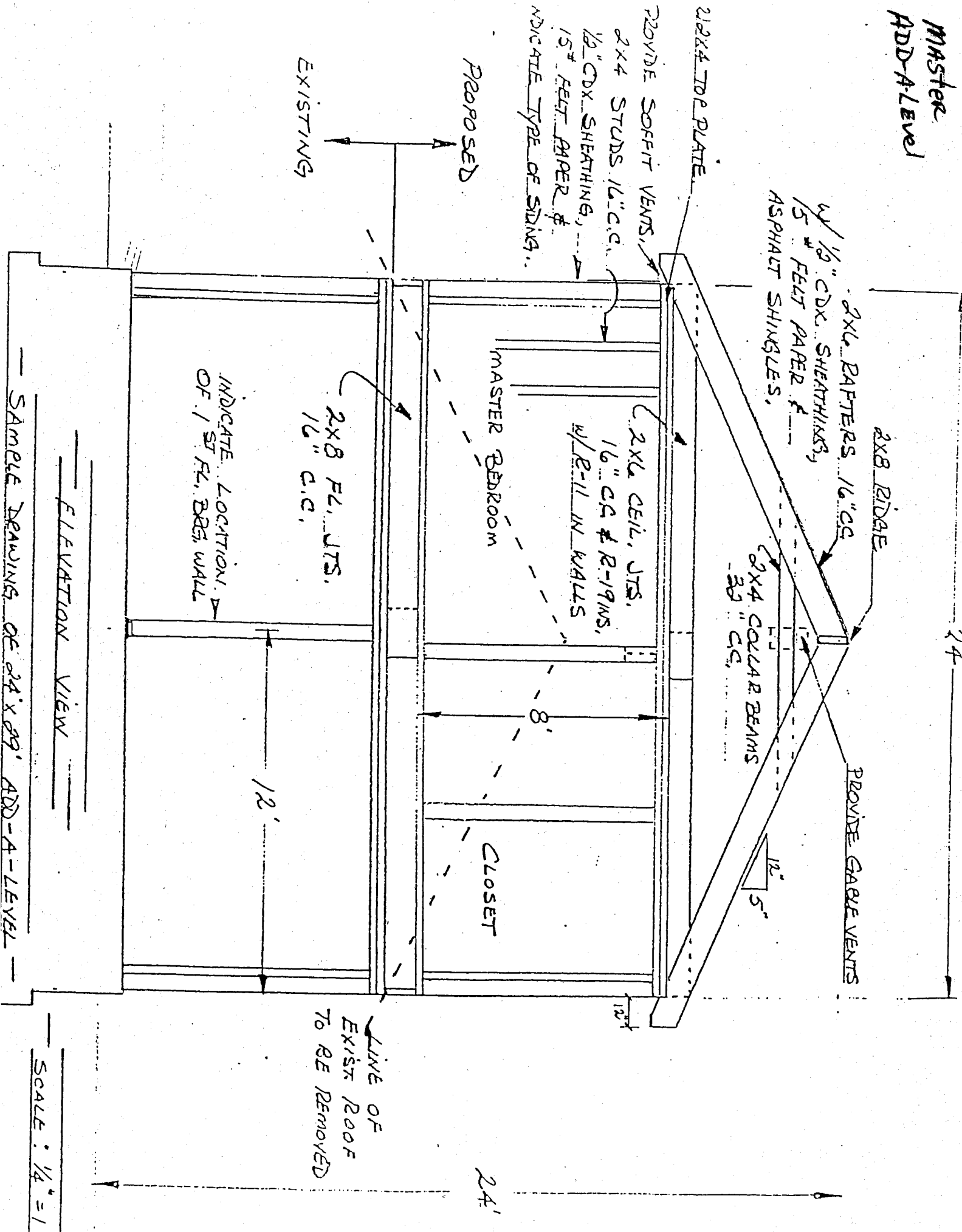

2x4x4 TOP PLATE
PROVIDE SOFFIT VENTS,
2x4 STUDS 16" C.G.,
1/2" C.D.X. SHEATHING,
15' FELT PAPER &
INDICATE TYPE OF SIDING.

PROPOSED

EXISTING

1/2" C.D.X. SHEATHING,
15' FELT PAPER &
ASPHALT SHINGLES,

2x8 RIDGE

PROVIDE GABLE VENTS

2x4 COLLAR BEAMS
30" C.G.

2x6 CEIL. JOIS,
16" C.G. & R-19 INS,
1/2" R-11 IN WALLS

MASTER BEDROOM

CLOSET

2x8 FL. JOIS,
16" C.G.

INDICATE LOCATION
OF 1" ST. FL. BRG. WALL

LINE OF
EXIST ROOF
TO BE REMOVED

ELEVATION VIEW

SAMPLE DRAWING OF 24' x 29' ADD-A-LEVEL

SCALE : 1/4" = 1'

24'

2ND FLOOR PLAN 1/4" = 1'

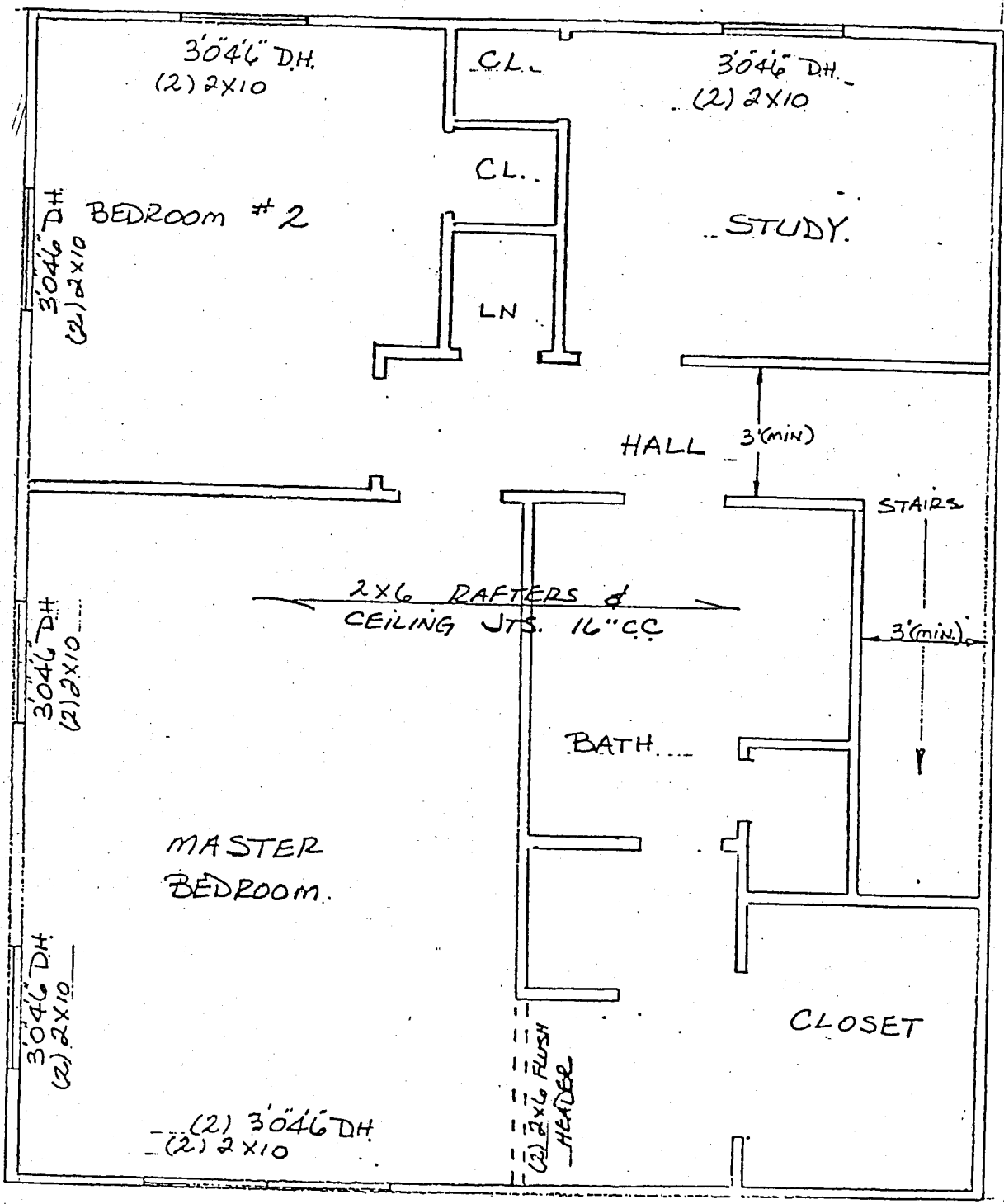

LEAST ONE WINDOW IN EACH BEDROOM MUST HAVE A CLEAR OPENING OF AT LEAST 7 SF AND ALSO MEET

(N.) CLEAR HT. = 24"

(IN) CLEAR WIDTH = 20"

STAIRS :

(MAX.) RISER HT. = 8 1/4"

(MIN.) TREAD DEPTH = 9"

(MIN.) WIDTH = 36"

(MIN.) HEAD CLEARANCE = 6'8"